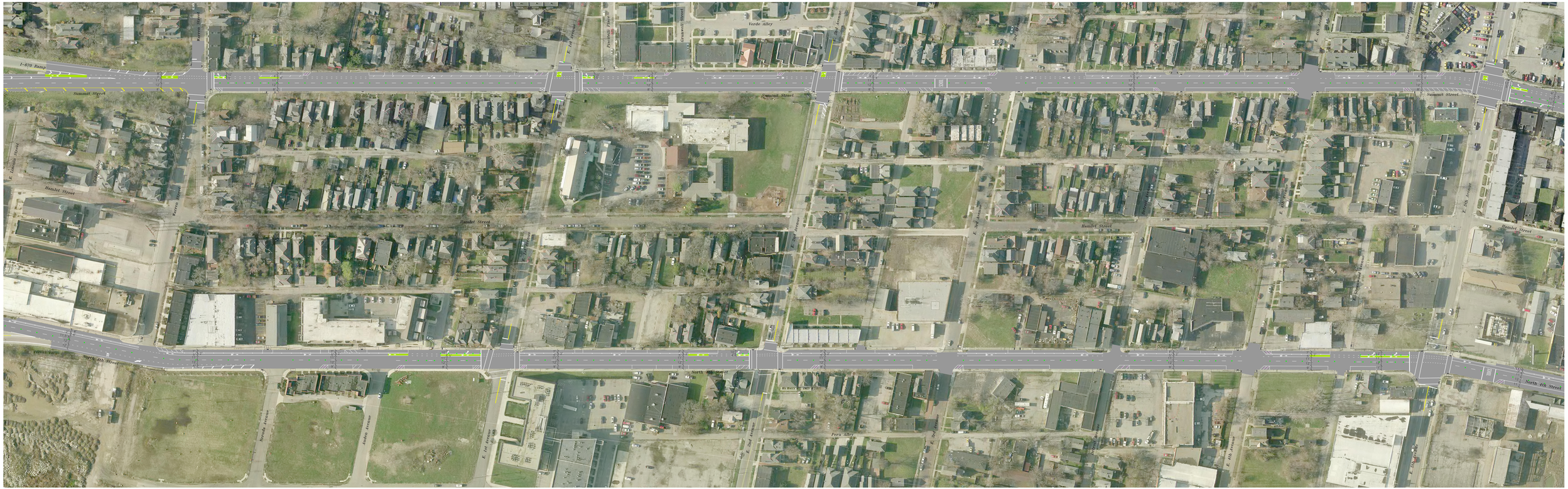

THE CITY OF COLUMBUS
MICHAEL B. COLEMAN, MAYOR

FRA-23-12.24 PUBLIC INVOLVEMENT EXHIBIT
WARREN STREET TO 5TH AVENUE

Stantec

THE CITY OF COLUMBUS
MICHAEL B. COLEMAN, MAYOR

FRA-23-12.24 PUBLIC INVOLVEMENT EXHIBIT
WARREN STREET TO 5TH AVENUE

Stantec

THE CITY OF COLUMBUS
MICHAEL B. COLEMAN, MAYOR

FRA-23-12.24 PUBLIC INVOLVEMENT EXHIBIT
WARREN STREET TO 5TH AVENUE

Stantec